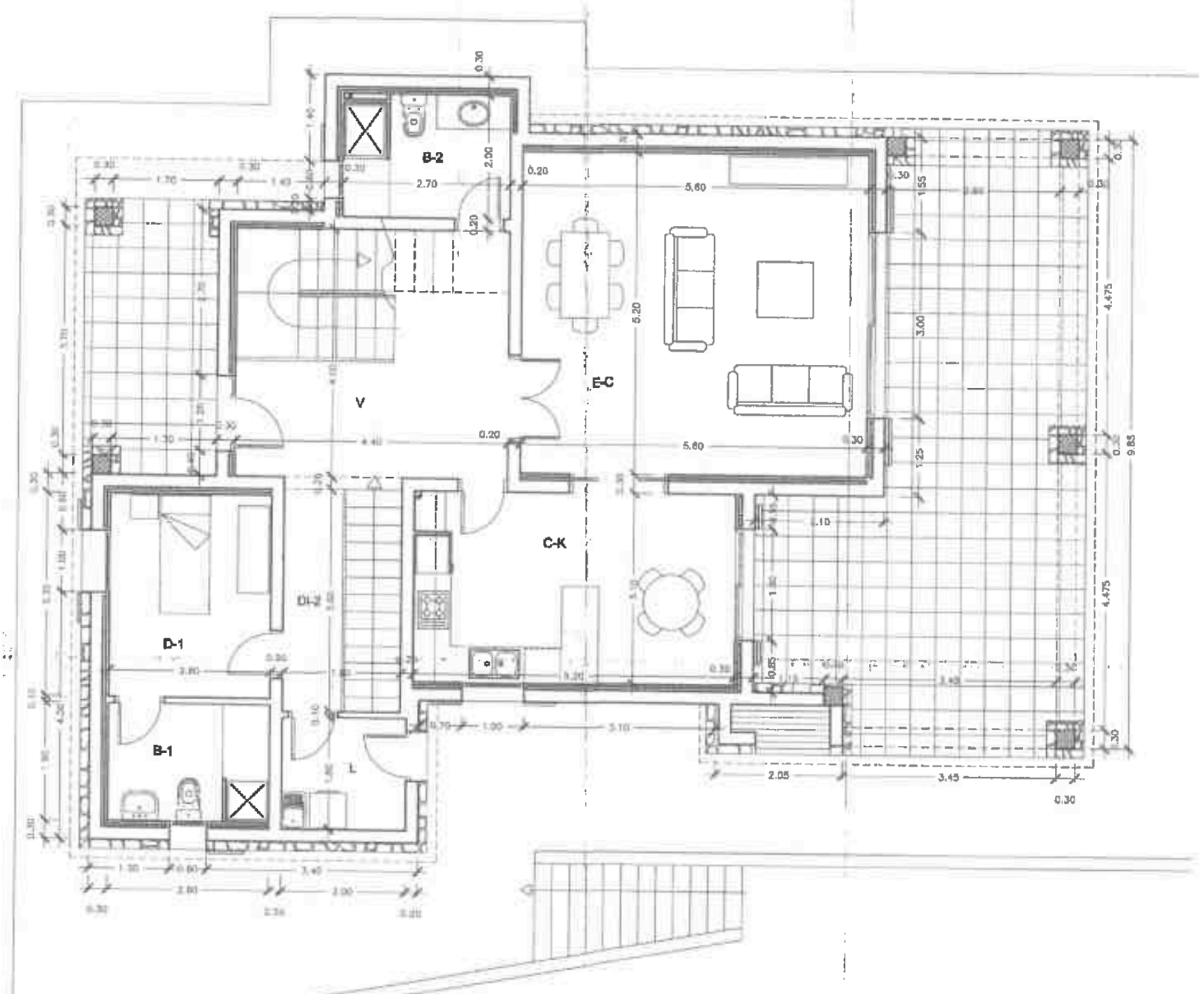
B-2
V
E-C
C-K
D-1
DI-2
B-1
L
2.70
5.60
5.20
4.40
3.00
1.55
1.25
4.475
9.85
2.05
3.45
0.30
0.20
1.00
3.10
3.40
2.80
2.00